



*Together,
We Can Make
a Difference*

2024-2025 ANNUAL REPORT

Who We Are

For over a century, Jewish Family Service of Northeastern Pennsylvania (JFS) has been a trusted resource, providing compassionate, professional support to individuals and families across both the Jewish and broader community. We serve people with real needs—meeting them where they are, and helping them move forward with dignity and hope.

Our Mission

Rooted in the Jewish tradition of caring and compassion, Jewish Family Service is committed to supporting all people in need. Through a range of services—including professional counseling, advocacy, and educational programs—we work to strengthen individual lives, families, and our greater community.

Our Vision

JFS envisions a community where individuals and families of all backgrounds can live with strength, stability, and purpose. We are dedicated to helping people navigate life's challenges, offering both remedial and rehabilitative services. At every stage of life, we promote independence, self-respect, and dignity.

Commitment to Excellence

Jewish Family Service is proud to be accredited by the Council on Accreditation (COA), a distinction that reflects our commitment to the highest standards of professional practice and organizational integrity.

Table of Contents

Community Matters	2-3
Legacy.....	4-5
24/25 Photo Highlights.....	6-7
Mental Health Services	8-9
Older Adult Programs.....	10
Food Insecurity	11
Grant Support	12-13
Leadership Donors	14
Donor Portal	15
Annual Campaign	16-17
Cars & Real Estate	18
Financials	19
Staff & Board of Directors...	20-21



A Message from the Executive Director and President

Building a stronger community and improving the quality of life for others has been at the core of Jewish Family Service's mission since our establishment in 1915. Over the past 109 years, much has changed — the programs we offer, the methods we use, and the challenges our community faces — yet one thing has remained constant: our unwavering commitment to adjusting, adapting, and moving forward to meet the needs of those we serve.

This year, JFS continued to be a place of stability and compassion for individuals and families navigating life's uncertainties. Clients from all backgrounds turned to us for support with concerns that reflect today's world — feelings of isolation, anxiety, financial stress, and the growing mental health pressures faced by youth and families alike. Whether through counseling, case management, or essential resources, JFS was there to help.

Our referrals come from many sources — schools, physicians, psychiatrists, community organizations, the court system, and even past clients who found hope and healing through our services. Each connection underscores the trust our community places in JFS to provide professional, compassionate care and to work collaboratively toward positive, lasting outcomes.

As we continue to adapt to new challenges, we remain guided by a simple belief: everyone deserves the opportunity to lead a stable, healthy, and fulfilling life. Through in-person sessions, telehealth, and phone support, JFS ensures that no one has to face their difficult moments alone.

None of this would be possible without the incredible dedication of our staff, Board of Directors, volunteers, and the generous support of our community. Together, we make a profound difference — one person, one family, one act of kindness at a time.

A community is too heavy for anyone to carry alone. Thank you for helping JFS continue its mission — today, tomorrow, and for generations to come.



Sheila Nudelman Abdo, ACSW, LCSW
Executive Director



Dr. Daniel Ginsberg
JFS Board President

The 7th Annual JFS Community Matters Event

June 24, 2025

"A Night to Remember"

On June 24th, over 100 guests gathered at the beautiful Scranton Cultural Center to celebrate Jewish Family Service of NEPA's 7th Annual Community Matters event. This year, we were proud to honor Jim Alperin for his outstanding commitment to our community.

The evening was filled with warmth, music, and purpose. Doug Fink served as our Master of Ceremonies, and we were inspired by words from Guest Speaker Rabbi Samuel Sandhaus. Guests enjoyed delicious food from Pocono Kosher and lively entertainment by the Doug Smith Trio.

Thanks to the generosity of our attendees and sponsors, the event raised over \$30,000 to support JFS programs and services across Northeastern PA.

Jim Alperin joins a distinguished group of past honorees including Jim & Susie Connors, Morey & Sondra Myers, Jane Oppenheim, Louis & Barbara Nivert, Natalie Gelb, and Dr. Margaret Sheldon.

Platinum Sponsors

Michael and Sheila Cutler
Louis and Barbara Nivert

Diamond Sponsors

Toni Alperin Goldberg	Alan & Laurel Glassman
David Alperin	Robin & Jeff Jacobson
Marsha Alperin	Jewish Federation of NEPA
Rebecca, Kristin & Lucas Alperin	John & Leah Alperin Nickerson
Paul Bartoletti	Riggs Asset Management
Paul & Toni Coviello	Robert & Faye Rosenberg
Elan Skilled Nursing and Rehab	Schwartz-Mack Foundation
Donna & Bob Fiegleman	Doug & Margaret Sheldon
Fink Family & David Elliot Farms	Bob & Liz Alperin Solms
Foundation for the	Toyota of Scranton
Jewish Elderly	



Legacy

Anonymous

Estate Gift

Evelyn Berger

Estate Gift

Faye Bernstein

Estate Gift

Sheila Cutler

In Memory of her father
Frank R. Nutis

Jerome H. Denner

Estate Gift

Joseph Ecker

In Memory of his wife Pearl Ecker

James F. Ellenbogan

Memorial Fund Legacy Gift

Moses Fragin

Estate Gift

Sheri & Barry Finkelstein Fund

Legacy Endowment Fund

Friedman Family of Taylor

Charitable Remainder Trust
Estate Gift

Miriam E. Friedman

Estate Gift

Albert Geffen Memorial Fund

Estate Gift

Mae S. Gelb

Estate Gift

Jerome Edward Giles

Estate Gift

Florence Grossman

Estate Gift

Dr. Harry & Joyce Kroll

Estate Gift

JFS recognizes our Legacy Donors who have informed us of their intent to leave a bequest to JFS, those of blessed memory who have already left such a gift and those who have made a monetary gift to a JFS Endowment in their lifetime.

Jennie Levy Family Trust

Estate Gift

Ann Moskovitz

In Memory of her husband
I. Leo Moskovitz

Libby Myers

Estate Gift

**Oppenheim Foundation
Family Fund**

Estate Gift

Alfred H. Reich

Estate Gift

Herb Rosen

Charitable Remainder Unitrust
Estate Gift

Filmore Rosenstein

In Memory of his wife
Jean Rosenstein

Betsy Rosenthal

Legacy Beneficiary Gift

Barbara Sapsowitz Fund

Legacy Memorial Fund

Ruth Stahler Davis

Estate Gift

Marcy Taylor

In Memory of her mother
Ann Levy Goldberg

Donato C. Telesca

Charitable Remainder Unitrust
Estate Gift

Temple Israel of Dunmore

Endowment Fund

Paula Wasser

Estate Gift

Pearl Weisberger

Revocable Living Trust Estate Gift





Mental Health

Jewish Family Service offers confidential, professional counseling to individuals, couples, families, and groups facing a wide range of emotional and mental health challenges. Our licensed clinical social workers provide compassionate support in areas including addiction, domestic abuse, depression, anxiety, and life transitions.

In addition to addressing these issues, our services also focus on building relationship skills, improving communication, strengthening parenting techniques, and enhancing self-esteem to support overall well-being.

JFS offers information and referrals to additional community resources as needed. We are an accredited provider of outpatient mental health services through the Council on Accreditation and accept many insurance plans, including Medicare and Medicaid. To ensure access for all, a sliding fee scale is available based on family size and income.

JFS offers education and enrichment through lectures, guest speakers, and workshops on topics relevant to family life, Jewish identity, and current issues. Education and support groups provide educational, supportive, and preventive services to improve emotional well-being and promote self-sufficiency, personal growth, development, resilience, and wellness.

Thanks to the generosity of our donors, we are able to provide high-quality mental health services regardless of a client's ability to pay. Your support ensures that vulnerable individuals and families in our community receive the care they need to heal, grow, and thrive.

1525

Sessions

137

Clients

Mental Health Statistics Overview

23%

Approximately **61.5 million** or 23% of adults in the U.S. experienced a mental illness, highlighting the need for awareness and resources to support those affected.

5.6%

Only **5.6%** of adults live with a serious mental illness, demonstrating the importance of continued support and targeted treatment.

15.4%

Youth depression rates have **decreased** from 20.8% in 2021 to 15.4% in 2024, showcasing a positive trend in mental health among young people.

71%

Of those with a serious mental illness, **71%** have received treatment through various means, indicating the effectiveness of outreach and available resources.

48%

Furthermore, **48%** of adults with mental illness utilized telehealth services, illustrating the growing acceptance of digital health solutions.

Older Adult Programs

JFS provides comprehensive **Guardianship of Person Service** to those individuals who have been determined by the court to be incapacitated and no longer able to make their own life decisions. Jewish Family Service's duties as Guardian of Person include making daily decisions about the individual's personal affairs, maximizing his/her right to self-determination, and asserts the rights and interests of the individual. Guardianship respects the wishes and preferences of the individual to the greatest extent possible, encourages the individual to participate to the maximum extent of his/her abilities in all decisions, provides required documentation to the court in a timely fashion, visits with the individual once a month and more frequently as needed and is available **24 hours a day, 7 days a week**.

JFS is accredited by the Council on Accreditation for Guardianship of Person Service. Referrals may be made by individuals within the community, hospitals, long-term living facilities, physicians, attorneys, the court, and social service agencies. Adult Guardianship of Person is a fee-for-service program. All guardianship fees are reported to and approved by the court. This program is funded, in part, by the Pennsylvania Department of Aging and the Lackawanna County Board of Commissioners through the Lackawanna County Area Agency on Aging.

The purpose of the **Older Adult Program** at Jewish Family Service of Northeastern Pennsylvania is to promote and preserve the dignity, self-respect and independence of the individual to the fullest extent possible. The Older Adult Program assists individuals and their families in making choices that foster maximum independence in daily living. Licensed Social Workers, National Certified Guardians and experienced, compassionate volunteers work together to coordinate services for eligible individuals. Consultations are by appointment. Evening hours and home visits are available. Fees for service will be charged according to a set fee or a sliding scale based on family size and income. No one will be denied service because of an inability to pay a fee. JFS is accredited by the Council on Accreditation for Case Management. Some services may be covered by your health insurance or Medicare.

2582

Visits, Calls
& Contacts

2

Care
Management

32

Clients

4

Holocaust
Survivors

Food Insecurity

Since its establishment in January 2001, the **Mae S. Gelb Kosher Food Pantry** has provided food and essential household items to families and individuals facing significant financial challenges. Clients include isolated seniors living on limited incomes, unemployed adults needing temporary support, and community members impacted by difficult family circumstances or declining health.

The Food Pantry is generously supported by the Gelb Foundation, community members, synagogues, and other Jewish organizations.

In partnership with Meals on Wheels of Northeastern Pennsylvania and Elan Skilled Nursing & Rehab, JFS also delivers **Kosher Meals on Wheels (KMOW)**. This program serves individuals who follow kosher dietary guidelines and are temporarily or permanently disabled, helping them remain independent at home. Weekly volunteer support ensures the program operates smoothly and reaches those in need.

To promote healthy food options, JFS introduced the **Fresh Produce Pantry**, an extension of both the Mae S. Gelb Food Pantry and the **Holiday Assistance Program** with donations of fresh produce and poultry. This program is made possible through partnerships with Race-West Company, Inc. and David Elliot Poultry Farm.

Through these programs, JFS provides critical support to community members, ensuring access to nutritious food, specialized meals, and compassionate care for those facing financial or health challenges.

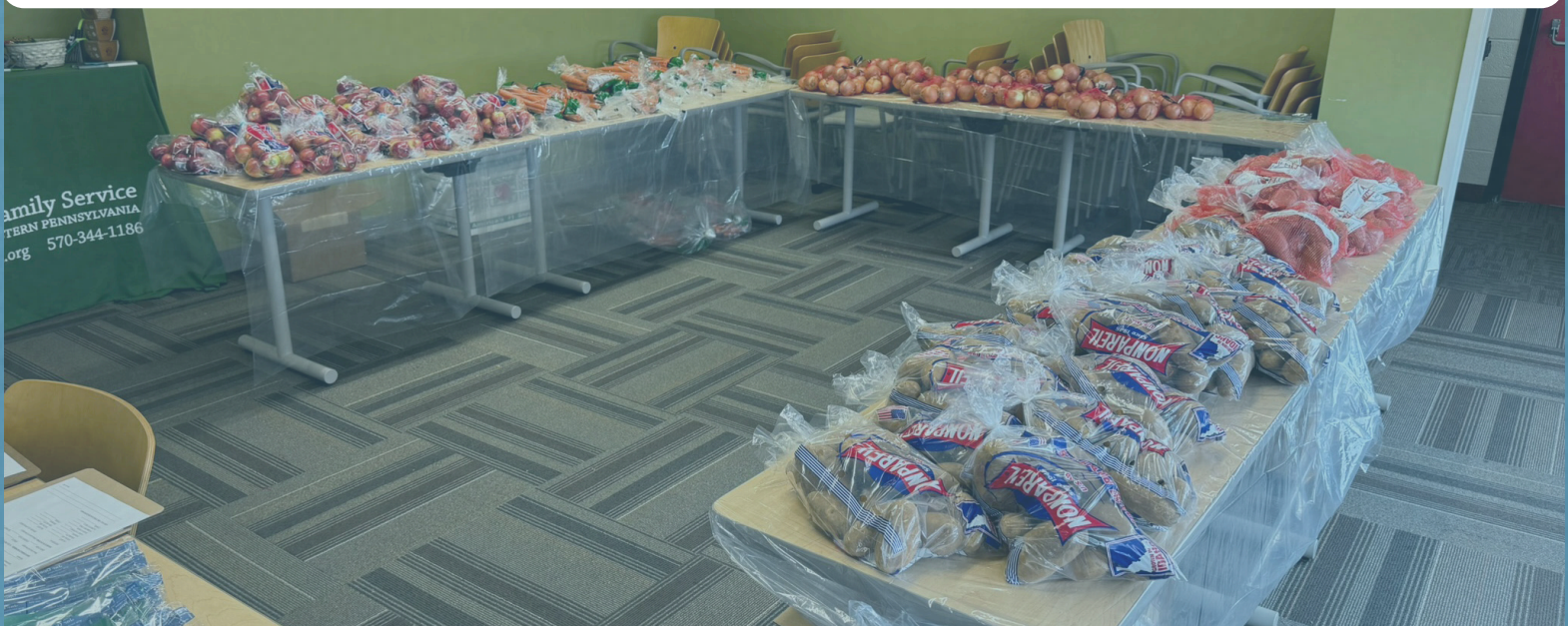

Grants

JFS would like to thank the generous foundations and grantors that support our organization throughout the year as well as over the years. Your contributions are critical in helping us serve the community we live in.



The Harry and Jeanette
Weinberg Foundation

———— The ————
Robert H. Spitz
———— Foundation ————





THE
MARGARET BRIGGS
FOUNDATION



— **Eureka** —
Foundation

Lester G. Abeloff Foundation
Hannah & Samuel Cohn Memorial Foundation
Kolker-Saxon-Hallock Family Foundation
The Albert & Ann Margolies Perpetual Charitable Trust
The Myron & Anita Pinkus Charitable Fund
Schwartz-Mack Foundation



Leadership Donors

Leadership Donors include supporters of our Annual Campaign, Community Organizations, Foundation and Grant support and generous business partners and sponsors.

\$50,000 and Above

Jewish Federation of Northeastern Pennsylvania
The Harry and Jeanette Weinberg Foundation, Inc.

\$10,000 - \$49,999

The Lester G. Abeloff Foundation
AllOne Foundation and Charities
Margaret Briggs Foundation
Eureka Foundation
Kolker-Saxon-Hallock Family Foundation
The Albert & Ann Margolies Perpetual Charitable Trust
Louis and Barbara Nivert
Northeastern Pennsylvania Health Care Foundation
Rabinowitz Fund
Schwartz-Mack Foundation
Douglas & Margaret* Sheldon
Robert H. Spitz Foundation
United Way of Lackawanna, Wayne & Pike Counties

\$1,000 - \$9,999

Larry and Sheila Abdo	Toni Alperin Goldberg
James and Patty Alperin	Seth and Sheryl Gross
Marsha Alperin	Irving & Edythe Grossman Foundation
Rebecca Alperin	Rabbi Henry Guterman Fund
Paul Bartoletti	Hemingway Development Limited Partnership
Joseph & Sara Bedrick Charitable Fund	Jeffrey and Robin Jacobson
Richard and Faye Bishop	James and Kimberly Stout-Kramer
The Brotman Foundation	Kenneth and Rose Levine
Daniel Bubnis and Dr. Timothy Legg	Rosalind Marks
Dr. Joel and Karen Cahn	Kenneth and Dale Miller
Hannah S. and Samuel A. Cohn Memorial Foundation	Morgan Highway Auto Parts
Paul Coviello	Morey M. and Sondra Myers
Sheila Nutis Cutler and Michael Cutler	Cindy Pearl
David Elliot Poultry Farm	PNC Bank
Richard and Linda Eckersley	Riggs Asset Management
Gail A. Edelson, M.D.	Rosenberg Charitable Foundation
Elan Skilled Nursing & Rehab	Dr. Stephen I. Rosenthal and Sara Rosenthal Fund
David B. and Eileen Feibus	Elliot and Renee Schoenberg
Foundation for the Jewish Elderly	Society of Chevra Kadisha
Friedman Fund for the Poor	Toyota of Scranton
Mike Washo and Natalie Gelb	Harold J. Traub
Ginader, Jones & Co. LLP	Dr. Nancy Willis
Alan and Laurel Glassman	

Donor Portal

Jewish Family Service of Northeastern Pennsylvania is pleased to introduce the JFS Donor Portal, a secure online platform designed to strengthen connections with our supporters and enhance the giving experience. The portal, powered by Raiser's Edge NXT, provides donors with convenient tools to manage their contributions, update personal information, and access their giving history with ease.

Through the Donor Portal, supporters can:

Make one-time or scheduled gifts using a debit card, credit card, or bank account draft.

Manage recurring donations, including adjusting payment amounts or pausing contributions.

Review a comprehensive history of giving, including cash, checks, pledges, recurring gifts, matching gifts, stock and property contributions, and more.

Generate and email giving statements for the current year or the previous calendar year.

Update contact information to ensure JFS records remain accurate and up-to-date.

The Donor Portal is accessible through the JFS website or via a direct custom link provided in organizational communications. This new platform reflects JFS's continued commitment to providing transparency, convenience, and meaningful engagement

opportunities for those whose generosity sustains our mission.

"Our donors make it possible for JFS to continue its vital work in the community," said Arthur E. Levandoski, JFS's Marketing and Development Coordinator. "This portal represents an important step in deepening those relationships, offering our supporters a clear and convenient way to manage their giving while staying connected to JFS."

The Donor Portal stands as another example of how JFS is adapting to meet the needs of its community—ensuring that philanthropy remains accessible, flexible, and impactful.

Look for more information in your email as we begin rolling this out to all our donors in early 2026.



Annual Campaign

Exceptional (\$2,500 and above)

James and Kimberly Stout-Kramer
Louis and Barbara Nivert
Dr. Stephen I. Rosenthal and
Sara Rosenthal Fund of
the Scranton Area Foundation

Patron (\$1,000 - \$2,499)

Larry and Sheila Abdo
Joseph & Sara Bedrick
Charitable Fund
Richard and Linda Eckersley
Irving & Edythe
Grossman Foundation
Kenneth and Rose Levine
Rosalind Marks
Elliot and Renee Schoenberg
Society of Chevra Kadisha

Champion (\$500 - \$999)

John and Donna Appleton
Rabbi Daniel Swartz
and Rabbi Marjorie Berman
Richard and Faye Bishop
Daniel Bubnis and Dr. Timothy Legg
Michael and Dr. Julie Byerley
Gail A. Edelsohn, MD
David B. and Eileen Feibus
David and Amy Hollander
Beth Kaplan
Alexander Kozora
Lackawanna Bar Association
Spencer Lempert
Morey M. and Sondra Myers
Ross Family Foundation
Douglas and Margaret* Sheldon
Donald Bernstein and Patricia Taylor

Sustaining (\$250 - \$499)

The Bender Family
Foundation Fund
Jim* and Susan Connors
Howard and Judith Crystal
Barbara G. Ehrenpreis *
Gus Fahey

Mike Washo and Natalie Gelb
Drs. Steven Vale and Jennifer Gell
Grimm Construction, Inc.
Seth and Sheryl Gross
Jim and Colette Jesikiewicz
Dr. Joseph and Susan Kamerling
Howard M. and Robin Kaufman
Iris Liebman and Michael Mardo
Saul and Sharon Levy
Lorrie Loughney
McGrail, Merkel Quinn & Associates
Frank A. Milani, MD
Don and Stephanie Minkoff
Rosenberg Charitable Foundation
Jamy and Nisha Rosenstein
Alan and Michele Smertz
Gary Smertz
Deirdre-Holly Spelman
Temple Israel Daily Minyan
Eric and Angela Weinberg

Sponsoring (\$100 - \$249)

Bobby Lee Adams
Esther B. Adelman
James and Patty Alperin
Anonymous
Anonymous
Anonymous
Anonymous
Asher's Chocolate Co.
Atlantic / Fresh Trading, L.L.C.
Martin Barber
Gary and Marian Beckhorn
Mark Berger
B'nai B'rith - Amos Lodge
Alan Singer and Beth Bronner
Nathan and Maggy Bushwick
Charles Cahn
Harris S. and Janice G. Cutler
Louis* and Katherine Danzico
Gloria Davidow
Gary Davis
Donald and Joyce Douglass
Dr. Christopher and Nancy Dressel
Lois Dubin *

Marylou and Steven B. Eisner
Rabbi Mordechai and Doris Fine
Richard and Carole Fine
Moshe and Etty Fink
Gerald and Lynne Fragin
Howard and Jill S. Fragin
Revocable Trust
Frayda Froozan
Dr. Jerald B. and Kerrie Gilbert
Dr. Daniel and Sandra Ginsberg
Barbara and Kenneth Green
Danny and Heather Greene
Jim and Pauline Griffiths
Beth and Elie Halpern
Susan and Scott Herlands
Joe and Deborah Hureau
Independent Graphics, Inc.
Nancy and Bill Johnson
Koppelman/Dinner Fund
Harold B. Kornfeld *
Dr. Joel and Leah Laury
Arthur E. and Kristin Levandoski
Arthur L. and Grace Levandoski
Jeffrey and Carol Leventhal
Steve and Norma Levine
Leslie Manning
John P. Mesko
Larry Milliken
Ed and Ann Monsky
Mark and Penny Myers
Rochelle Myers
Judge Terrence and Lisa Nealon
Northeast Imports Inc.
Jay and Paulette Okun
Yuriy Pechenin
The Pines Senior Living
Howard Rosenstein
Rabbi Samuel and Sonia Sandhaus
Renee E. Schectman
Steven and Ellen Seitchik
Josh Sheldon
Elaine Frieder Shepard
Edward and Mary Sherwin
Samuel P. and Faye E. Singer
Philanthropic Fund

Doris Spiegel
Howard M. Spizer
Mark Stahler
Kenneth and Jill Swartz
Muriel M. Troy
Bob and Laney Ufberg
Rita Warshawsky
Webster Towers
Mark and Ilene Weinstein
Jeffrey and Arnine Weiss
Dr. Nancy Willis
Phillip and Arlene Wizwer
Dr. Michael and Mary Wolk
Barbara Zimmerman

General (\$50 - \$99)

Anonymous
Carl and Michele Breese
Linda Cabasin
Carole and Jim Cader
Eileen Coyne
Meshulem M. Epstein
Howard Feinberg
Marvin and Brauna Fortgang
Jeffrey and Dassy Ganz
Norman and Arlene Gevanthor
Dr. Albert and Diana Giallorenzi
Dr. Judith Golden
Michael and Gayle Greenstein
Robert and Dale Hersh
Thomas and Mary Lynn Hill
Ellen Kagan
James and Paula Kane

Russell and Mona Kaufman
Bryan Keating
Joseph and Sharon Keating
Michael and Jennie Knies
Archibald Lafferty
David and Cheryl Lebowitz
Paula Levy
Mackarey and Mackarey Physical
Therapy Consultants, LLC
Mary Rose Malia
James J. Mangan
David and Marlene Meyer
Mark and Harriet Noble
The OCD & Anxiety
Treatment Center
Pesavento Monuments, Inc.
Carol Rauch
Michael and Phyllis Weinberg
Joseph G. Wilkes
Pauline Wolfson
Edward and Lila Zipay

Other (Under \$49)

Marie Banicky
James and Rosemary Bell
Kathy Bharkhda
Yaakov and Rivka Bilus
Linda Cohen
Marc and Judith Dwyer
Mordechai Edelson
Yoni and Ruti Epstein
Thomas and Terry Feeney
Richard Goldberg

Richard and Nadine Goldstein
Gennady Groysman
Rabbi Yehuda and Rashi Itkin
Paul Kamor
Howard J. Kaufman
Wesley and Barbara Keller
Ellen Kline
Doris Koloski
Heather Lapinto
Dr. Paul and Carol Leiman
Eleanor Liberman
Rachel and Aaron Miller
Marshall Needle
Marvin and Charlotte Pollack
Morris and Lori Raub
Joshua and Chaya Rubin
David and Ilise Rubinow
Rabbi Dovid and Malka Saks
Lynn K. Shaffer
Gary Silverstein
Abby Smith
Eileen Soranno
Faye Spatt
Louis Suravitz
Dorothea Szczesniak
Robert Walker
Neil and Arlene Weinberg

* Of Blessed Memory

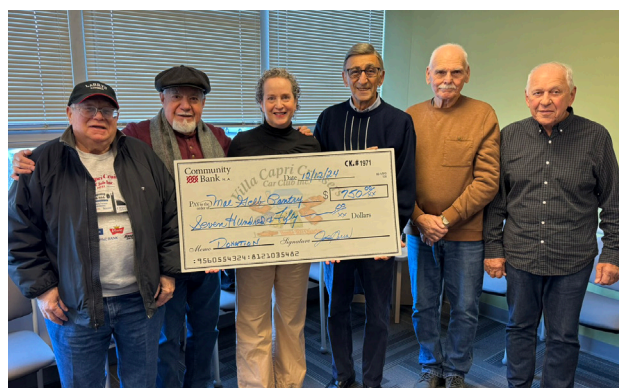

Villa Capri Car Cruisers



Northeastern Pennsylvania Health Care Foundation

Turning Generosity Into Impact: Donating Cars and Real Estate

Among the most impactful contributions are donations of vehicles and real estate—gifts that not only provide substantial support for our programs but also offer unique financial benefits to the donor.

For many supporters, a car, truck, or even an RV that is no longer needed can become a lifeline for someone in our community. Through our partnership with CARS (**C**haritable **A**dult **R**ides & **S**ervices), donors can contribute almost any type of vehicle—running or not—with ease. One simple call to the toll-free line (1-877-537-4227) initiates the entire process. Pickup, towing, and paperwork are all coordinated at no cost to the donor. Once the vehicle is sold, the proceeds directly support the essential services that JFSNEPA provides, from mental health counseling to food assistance and safety-net programs. Donors also receive the necessary documentation to claim a tax deduction for their charitable gift.



Real estate donations offer another powerful avenue for contributing to our mission. For individuals or families who find themselves with property they no longer use—or wish to transfer to a meaningful cause—JFSNEPA can accept a wide range of real estate gifts. These include residential homes, rental properties, commercial buildings, vacation homes, farmland, and undeveloped land. Donors often find that giving real estate not only creates a lasting legacy but may also reduce carrying costs, eliminate the burden of maintenance, and provide potential tax advantages. CARS assists with the evaluation process and supports donors through the necessary steps to complete a gift of property.

Whether it is a car sitting in a driveway or a piece of land waiting for its next purpose, these contributions become more than assets—they become hope, support, and stability for individuals and families across Northeastern Pennsylvania.

At JFSNEPA, we are deeply grateful for every donor who chooses to uplift our community through these transformational gifts. To learn more about donating a vehicle or real estate, contact us at 570-344-1186 or info@jfsnepa.org.



Scan to
learn more.

Donate your property to support our neighbors in need. We accept residential, commercial and land donations. By choosing to donate instead of selling, you can avoid expensive repairs and liabilities.

*Consult your tax advisor

**RECEIVE A TAX
DEDUCTION.***

*Consult your tax advisor

Financials

JEWISH FAMILY SERVICE OF NORTHEASTERN PENNSYLVANIA
STATEMENT OF FINANCIAL POSITION
JUNE 30, 2024
(With Summarized Financial Information as of June 30, 2023)

	2024	2023
<u>ASSETS</u>		
<u>CURRENT ASSETS</u>		
Cash and Cash Equivalents	\$ 46,110	\$ 65,749
Accounts Receivable, net	39,805	28,834
Prepaid Expenses	9,765	12,215
<u>TOTAL CURRENT ASSETS</u>	<u>95,680</u>	<u>106,798</u>
<u>INVESTMENTS (including restricted assets of \$167,130)</u>	<u>2,188,711</u>	<u>1,916,726</u>
<u>PROPERTY AND EQUIPMENT</u>		
Leasehold Improvements	157,944	157,944
Equipment and Furniture	119,774	103,638
Subtotal	277,718	261,582
Less: Accumulated Depreciation	207,732	191,952
<u>TOTAL PROPERTY AND EQUIPMENT</u>	<u>69,986</u>	<u>69,630</u>
<u>TOTAL ASSETS</u>	<u>\$ 2,354,377</u>	<u>\$ 2,093,154</u>
<u>LIABILITIES AND NET ASSETS</u>		
<u>LIABILITIES</u>		
Accounts Payable and Accrued Wages	\$ 10,301	\$ 14,355
Deferred Revenue	-	50,000
<u>TOTAL LIABILITIES</u>	<u>10,301</u>	<u>64,355</u>
<u>NET ASSETS</u>		
Without Donor Restrictions	2,176,946	1,883,472
With Donor Restrictions	167,130	145,327
<u>TOTAL NET ASSETS</u>	<u>2,344,076</u>	<u>2,028,799</u>
<u>TOTAL LIABILITIES AND NET ASSETS</u>	<u>\$ 2,354,377</u>	<u>\$ 2,093,154</u>

The official registration and financial information of Jewish Family Service of Northeastern Pennsylvania may be obtained from The Pennsylvania Department of State by calling toll free, in Pennsylvania, (800) 732-0999. Registration does not imply endorsement.

JFS Social Workers



Sheila Nudelman Abdo,
ACSW, LCSW
Executive Director



Don Minkoff, LCSW
Social Worker



Marguerite Bushwick,
LCSW, NCG
Social Worker



Lorrie Loughney, NCG, MPA
Older Adult Services



Peter Dunford, LSW
Social Worker



Mendy Kreiman, LSW
Social Worker

JFS Admin Staff



Art Levandoski
Marketing and Development



Heather Greene, MPA
Business Manager



Colleen Washko
Billing and Scheduling



Barbara Eagen
Administrative Assistant

2024-2025 Board of Directors

Officers

Dr. Daniel Ginsberg - President
 Dr. Margaret Sheldon* - Vice President
 Nancy Johnson - Vice President
 Natalie Gelb - Secretary
 Louis Nivert - Treasurer

Board

Gary Beckhorn
 Daniel A. Bubnis
 Rhonda Fallk
 Dovid Yehudah Fink
 Natalie Gelb
 Leah Laury
 Michael Mardo
 Dale K. Miller
 Elliot Schoenberg
 Dr. Nancy Willis

Life Board Members

Richard S. Bishop, Esq.
 Susan Blum Connors
 Donald G. Douglass, Esq.
 Seth S. Gross
 Hon. Richard Lovenwirth*
 Barbara Nivert
 Richard I. Schwartz
 Alan Smertz
 Deirdre Spelman
 Paula Wasser*
 Eric Weinberg

Ex-Officio Board Members

Rabbi Alex Hecht
 Rabbi Mordechai Dov Fine
 Rabbi Daniel Swartz
 Rabbi Miriam Spitzer
 Dan Cardonick
 Daniel Chejfec
 Mary Rose Applegate
 Brittany Elko

* Of Blessed Memory

JFS Presidents [1915 to Present]



Samuel Samter* (pictured)	1915-1918
Louis Oetinger*	1918-1939
Leon Levy*	1939-1949
Bert Linder*	1949-1951
Albert Margolies*	1951-1954
Dr. Bernard Shair*	1954-1957
Emanuel Laster, Esq.*	1957-1960
Dr. Joseph Newman*	1960-1963
A. I. Gross*	1963-1966
Irwin E. Alperin*	1966-1969
Paul Alamar*	1969-1972
Karl H. Strohl, Esq.*	1972-1975
Paul Magida*	1975-1978
Harold Sprung*	1978-1980
Seth S. Gross	1980-1983
Ronald Black*	1983-1985
Donald G. Douglass, Esq.	1985-1987
Bernardine Kaplan*	1987-1988
Dr. Stephen Rosenthal*	1988-1989
Richard S. Bishop, Esq.	1989-1991
Phyllis Mardo*	1991-1994
Joel Joseph*	1994-1996
Sheldon Goldstein*	1996-1998
Paula Wasser*	1998-2000
Hon. Richard M. Lovenwirth*	2000-2002
Richard I. Schwartz	2002-2004
Jerome Klein*	2004-2006
Robert Ballot *	2006-2007
Alan Smertz	2008-2011
Barbara Nivert	2011-2013
Susan Blum Connors	2013-2015
Jay Landau	2015-2016
Eric Weinberg	2016-2019
Deirdre Spelman, ACSW	2019-2023
Dr. Dan Ginsberg (pictured)	2023-present

*Of Blessed Memory





615 Jefferson Avenue, Suite 204
Scranton, Pennsylvania 18510
(570) 344-1186
www.jfsnepa.org